

NOTICE!!

These documents have been scanned!

Do not place un-scanned documents beneath this notice!

Do not remove this notice from this file!

GPO Jacket No. 560-102
Print Order 61540
Rise Business Services, LLC
Job=AZ15 6/24/2019



Box Number= AZ15127



Claim Begin-End: AMC428161-AMC428161

1 Initial Receipt



AZ15127-12

AMC427738-AMC428278

United States Department of the Interior
Bureau of Land Management
 BUSINESS & SUPPORT SVCS DIV
 ONE N CENTRAL AVE SUITE 800
 PHOENIX, AZ 85004 -4427
 Phone: (602) 417-9200

Receipt

No: 3354891

Transaction #: 3452821	
Date of Transaction: 07/30/2015	
CUSTOMER:	
MICHAEL W NORTON 2741 TOSHACH AVE HENDERSON,NV 89044 US	

LINE #	QTY	DESCRIPTION	REMARKS	UNIT PRICE	TOTAL
1	1.00	LOCATABLE MINERALS / MINING CLAIMS- NOT NEW-UNADJUD,ONE AUTH NO. ONLY / MINING CLAIM MONEY RECEIVED CASES: AMC428161/\$155.00		- n/a -	155.00
TOTAL:					\$155.00

PAYMENT INFORMATION			
NOTE: Items will appear on credit card statement as "BLM O Mining Claim".			
1	AMOUNT:	155.00	POSTMARKED: N/A
	TYPE:	CREDIT CARD	RECEIVED: 07/30/2015
	NAME:	MICHAEL W NORTON 2741 TOSHACH AVE HENDERSON NV 89044 US	
	CARD NO:	XXXXXXXXXXXX9202	AUTH CODE: 055017
	NAME ON CARD:	MICHAEL W NORTON	
	EXPIRES:	02/2016	
	SIGNATURE:		

REMARKS

This receipt was generated by the automated BLM Collections and Billing System and is a paper representation of a portion of the official electronic record contained therein.

Run Date: 08/03/15

Run Time: 03:20 PM

**DEPARTMENT OF THE INTERIOR
BUREAU OF LAND MANAGEMENT
MINING CLAIMS**

MC Maintenance Fees Paid Through the BLM Pay Portal

CBS Receipt: 3354891

Printed For Lead File # AMC428161

Agency Tracking ID: 1438292859

Assessment Year: 2016

Number of BLM Serial Nr: 1

Paid On: 07/30/2015

Total Amount Paid: \$155.00

Claim Name	BLM Serial No	Lead File No	Amount Paid
UNDECIDED EAST	AMC428161	AMC428161	\$155.00

AMC#

DATE CLOSED

REMARKS

428161

AMC#	DATE CLOSED	REMARKS
428161		

**NO WARRANTY IS MADE BY BLM
FOR USE OF THE DATA FOR
PURPOSES NOT INTENDED BY BLM**

United States Department of the Interior
Bureau of Land Management
 LANDS/RECREATION & PLANNING
 ONE N CENTRAL AVE
 PHOENIX, AZ 85004 -2203
 Phone: 602-417-9200



Receipt

No: 3020160

Transaction #: 3110313	
Date of Transaction: 04/29/2014	
CUSTOMER:	
DONOVAN SCHUYLER 3835 WHEELER RD FOWLerville,MI 48836-9222 US	

LINE #	QTY	DESCRIPTION	REMARKS	UNIT PRICE	TOTAL
1	1.00	LOCATABLE MINERALS / MINING CLAIMS-NEW,UNADJUD, ONE OR MORE AUTH NOS / NEW MINING CLAIM LOCATION FEE \$34 CASES: AMC428161/\$34.00		- n/a -	34.00
2	1.00	LOCATABLE MINERALS / MINING CLAIMS-NEW,UNADJUD, ONE OR MORE AUTH NOS / NEW MINING CLAIM MAINT FEE \$140 CASES: AMC428161/\$140.00		- n/a -	140.00
3	1.00	LOCATABLE MINERALS / MINING CLAIMS-NEW,UNADJUD, ONE OR MORE AUTH NOS / NEW MINING CLAIM PROCESSING FEE CASES: AMC428161/\$20.00		- n/a -	20.00
TOTAL:					\$194.00

PAYMENT INFORMATION			
NOTE: Items will appear on credit card statement as "Bureau of Land Mgmt CO".			
1	AMOUNT:	194.00	POSTMARKED: N/A
	TYPE:	CREDIT CARD	RECEIVED: 04/29/2014
	NAME:	SCHUYLER, DONOVAN 3835 WHEELER RD FOWLerville MI 48836-9222 US	
	CARD NO:	XXXXXXXXXXXX4759	AUTH CODE: 182290
	NAME ON CARD:	DONOVAN SCHUYLER	
	EXPIRES:	06/2015	
	SIGNATURE:		

NOTICE!!

These documents have been scanned!

Do not place un-scanned documents beneath this notice!

Do not remove this notice from this file!

GPO Jacket No. 560-102
Print Order 61540
Rise Business Services, LLC
Job=AZ15 6/24/2019



Box Number= AZ15127



Claim Begin-End: AMC428161-AMC428161

2 Correspondence



AZ15127-12

AMC427738-AMC428278

**NO
DOCUMENTS
FOUND**

NO DOCUMENTS FOUND
NO DOCUMENTS FOUND

NOTICE!!

These documents have been scanned!

Do not place un-scanned documents beneath this notice!

Do not remove this notice from this file!

GPO Jacket No. 560-102
Print Order 61540
Rise Business Services, LLC
Job=AZ15 6/24/2019



Box Number= AZ15127



Claim Begin-End: AMC428161-AMC428161

3 Transfers



AZ15127-12

AMC427738-AMC428278

AMC 428161

at the request of Donovan Schuyler

When recorded mail to

Michael Wayne Norton
2741 Toshach Ave.
Henderson, NV 89044

SPACE ABOVE THIS LINE FOR RECORDER'S USE

NO AFFIDAVIT OF VALUE IS REQUIRED UNER A.R.S. § 11 ARS 1134 (A)(6)

QUIT CLAIM DEED

EFFECTIVE November 16, 2014

For consideration of Ten Dollars, and other valuable considerations, I or we,

DONOVAN SCHUYLER (COLLECTIVELY, "GRANTOR"), DO

hereby quit-claim to

Michael Wayne Norton
and Kathy Ann Norton

, ANY AND

all right, title or interest in the following real property situated in Yavapai County, Arizona:

THE FOLLOWING UNPATENTED FEDERAL PLACER MINING CLAIM, TOGETHER WITH ALL RIGHTS AND PRIVILEGES APPURTENANT THERETO (COLLECTIVELY, THE "CLAIM"), UNDECIDED EAST AMC 428161 LOCATED IN TOWNSHIP 9N, RANGE 5W, SECTION 24 AS RECORDED AS RECEPTION NUMBER 2014-0005560 IN THE YAVAPAI COUNTY RECORDERS OFFICE OF THE GILA AND SALT RIVER BASE AND MERIDIAN LOCATED IN THE SW 1/4 OF SECTION 24

Dated: November 17, 2014

RECEIVED
CLERK OF SUPERIOR COURT
PHOENIX, ARIZONA
2014 NOV 18 P 3:26

Donovan Schuyler

3835 Wheeler Rd
Fowlerville, ME 48836

State of Arizona }
 Maricopa } ss.
County of Yavapai }

The foregoing instrument was acknowledged before me this 17 day of November, 2014, by

DONOVAN SCHUYLER

Teonna M. Zeller
NOTARY PUBLIC

My commission expires: 3-19-2018

RECEIPT # 3171857

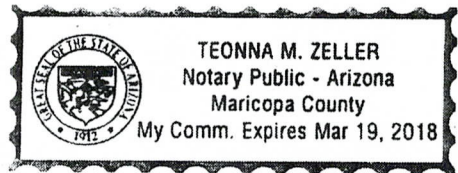

7013 2630 0000 6384 6128

PLACE STICKER AT TOP OF ENVELOPE TO THE RIGHT
OF THE RETURN ADDRESS, FOLD AT DOTTED LINE

CERTIFIED MAIL™



7013 2630 0000 6384 6128



UNITED STATES POSTAL SERVICE



1021



85004

U.S. POSTAGE
PAID
CONGRESS, AZ
85332
NOV 17, 14
AMOUNT

\$9.05

00078807-01

Flat Rate Mailing Envelope

Visit us at usps.com

FROM: DONOVAN SCHUYLER
3835 Wheeler Rd.
Fowlerville, MI 48836

RECEIVED
BLM AZ STATE OFFICE
2014 NOV 18 P 3:25
PHOENIX, ARIZONA

TO: (BLM) ARIZONA STATE OFFICE
ONE NORTH CENTRAL AVENUE
SUITE 800
PHOENIX, AZ 85004-4427



PS00001035014

EP14F-P-PP
OD: 12.5 x 9.5

United States Department of the Interior
Bureau of Land Management
 LANDS/RECREATION & PLANNING
 ONE N CENTRAL AVE
 PHOENIX, AZ 85004 -2203
 Phone: 602-417-9200

Receipt

No: 3171857

Transaction #: 3264670	
Date of Transaction: 11/19/2014	
CUSTOMER:	
DONOVAN SCHUYLER 3835 WHEELER RD FOWLERVILLE, MI 48836-9222 US	

LINE #	QTY	DESCRIPTION	REMARKS	UNIT PRICE	TOTAL
1	1.00	LOCATABLE MINERALS / MINING CLAIMS- NOT NEW-UNADJUD, ONE AUTH NO. ONLY / MINING CLAIM MONEY RECEIVED CASES: AMC428161/\$20.00	QCD - 2	- n/a -	20.00
TOTAL:					\$20.00

PAYMENT INFORMATION					
1	AMOUNT:	20.00	POSTMARKED:	11/17/2014	
	TYPE:	CHECK	RECEIVED:	11/18/2014	
	CHECK NO:	22378723075			
	NAME:	SCHUYLER, DONOVAN 3835 WHEELER RD FOWLERVILLE MI 48836-9222 US			

REMARKS

This receipt was generated by the automated BLM Collections and Billing System and is a paper representation of a portion of the official electronic record contained therein.

NOTICE!!

These documents have been scanned!

Do not place un-scanned documents beneath this notice!

Do not remove this notice from this file!

GPO Jacket No. 560-102
Print Order 61540
Rise Business Services, LLC
Job=AZ15 6/24/2019



Box Number= AZ15127



Claim Begin-End: AMC428161-AMC428161

4 Annual Filings



AZ15127-12

AMC427738-AMC428278

DEPARTMENT OF THE INTERIOR
BUREAU OF LAND MANAGEMENT
MINING CLAIMS

Run Date/Time: 9/11/2018

MC Maintenance Fees Paid Through the BLM Pay Portal
(by Date Paid)

Page 196 Of 723

CBS Receipt: 4243324

Printed For Lead File # AMC428161

Agency Tracking ID: 1535078051

Assessment Year: 2019

Paid On: 8/24/2018

Number of BLM Serial Nr: 2

Total Amount Paid: \$310.00

Claim Name	BLM Serial No	Lead File No	Amount Paid
DIGGER DON #3	AMC426400	AMC426400	\$155.00
UNDECIDED EAST	AMC428161	AMC428161	\$155.00

United States Department of the Interior
Bureau of Land Management
 BUSINESS & SUPPORT SVCS DIV
 ONE N CENTRAL AVE SUITE 800
 PHOENIX, AZ 85004 -4427
 Phone: 602-417-9200

Receipt

No: 4243324

Transaction #: 4358758	
Date of Transaction: 08/23/2018	
CUSTOMER:	
MIKE NORTON 2741 TOSHACH AVE. HENDERSON,NV 89044 US	

LINE #	QTY	DESCRIPTION	REMARKS	UNIT PRICE	TOTAL
1	1.00	LOCATABLE MINERALS / MINING CLAIMS- NOT NEW-UNADJUD,ONE AUTH NO. ONLY / MINING CLAIM MONEY RECEIVED CASES: AMC426400/\$310.00		- n/a -	310.00
TOTAL:					\$310.00

PAYMENT INFORMATION				
NOTE: Items will appear on credit card statement as "BLM O Mining Claim".				
1	AMOUNT:	310.00	POSTMARKED:	N/A
	TYPE:	CREDIT CARD	RECEIVED:	08/23/2018
	NAME:	MIKE NORTON 2741 TOSHACH AVE. HENDERSON NV 89044 US		
	CARD NO:	XXXXXXXXXXXX9202	AUTH CODE:	043622
	NAME ON CARD:	MIKE NORTON		
	SIGNATURE:			

REMARKS

This receipt was generated by the automated BLM Collections and Billing System and is a paper representation of a portion of the official electronic record contained therein.

Run Date: 08/28/17

Run Time: 12:44 PM

**DEPARTMENT OF THE INTERIOR
BUREAU OF LAND MANAGEMENT
MINING CLAIMS**

MC Maintenance Fees Paid Through the BLM Pay Portal

CBS Receipt: 3961395

Printed For Lead File # AMC428161

Agency Tracking ID: 1503686801

Assessment Year: 2018

Number of BLM Serial Nr: 3

Paid On: 08/25/2017

Total Amount Paid: \$465.00

Claim Name	BLM Serial No	Lead File No	Amount Paid
DIGGER DON #3	AMC426400	AMC426400	\$155.00
UNDECIDED EAST	AMC428161	AMC428161	\$155.00
HIDDEN WASH	AMC430291	AMC430291	\$155.00

United States Department of the Interior
Bureau of Land Management
 BUSINESS & SUPPORT SVCS DIV
 ONE N CENTRAL AVE SUITE 800
 PHOENIX, AZ 85004 -4427
 Phone: 602-417-9200

Receipt

No: 3961395

Transaction #: 4071235	
Date of Transaction: 08/25/2017	
CUSTOMER:	
	MIKE NORTON 2741 TOSHACH AVE. HENDERSON,NV 89044 US

LINE #	QTY	DESCRIPTION	REMARKS	UNIT PRICE	TOTAL
1	1.00	LOCATABLE MINERALS / MINING CLAIMS- NOT NEW-UNADJUD,ONE AUTH NO. ONLY / MINING CLAIM MONEY RECEIVED CASES: AMC426400/\$465.00		- n/a -	465.00
TOTAL:					\$465.00

PAYMENT INFORMATION			
NOTE: Items will appear on credit card statement as "BLM O Mining Claim".			
1	AMOUNT:	465.00	POSTMARKED: N/A
	TYPE:	CREDIT CARD	RECEIVED: 08/25/2017
	NAME:	MIKE NORTON 2741 TOSHACH AVE. HENDERSON NV 89044 US	
	CARD NO:	XXXXXXXXXXXX9202	AUTH CODE: 054914
	NAME ON CARD:	MIKE NORTON	
	EXPIRES:	02/2019	
	SIGNATURE:		

REMARKS

This receipt was generated by the automated BLM Collections and Billing System and is a paper representation of a portion of the official electronic record contained therein.

Run Date: 09/08/16

Run Time: 12:27 PM

**DEPARTMENT OF THE INTERIOR
BUREAU OF LAND MANAGEMENT
MINING CLAIMS**

MC Maintenance Fees Paid Through the BLM Pay Portal

CBS Receipt: 3637871

Printed For Lead File # **AMC428161**

Agency Tracking ID: 1471917008

Number of BLM Serial Nr: 3

Assessment Year: 2017

Paid On: 08/22/2016

Total Amount Paid: \$465.00

Claim Name	BLM Serial No	Lead File No	Amount Paid
DIGGER DON #3	AMC426400	AMC426400	\$155.00
UNDECIDED EAST	AMC428161	AMC428161	\$155.00
HIDDEN WASH	AMC430291	AMC430291	\$155.00

United States Department of the Interior
Bureau of Land Management
 BUSINESS & SUPPORT SVCS DIV
 ONE N CENTRAL AVE SUITE 800
 PHOENIX, AZ 85004 -4427
 Phone: (602) 417-9200

Receipt

No: 3637871

Transaction #: 3741757	
Date of Transaction: 08/22/2016	
CUSTOMER:	
MICHAEL NORTON 2741 TOSHACH AVE. HENDERSON, NV 89044 US	

LINE #	QTY	DESCRIPTION	REMARKS	UNIT PRICE	TOTAL
1	1.00	LOCATABLE MINERALS / MINING CLAIMS- NOT NEW-UNADJUD, ONE AUTH NO. ONLY / MINING CLAIM MONEY RECEIVED CASES: AMC426400/\$465.00		- n/a -	465.00
TOTAL:					\$465.00

PAYMENT INFORMATION			
NOTE: Items will appear on credit card statement as "BLM O Mining Claim".			
1	AMOUNT:	465.00	POSTMARKED: N/A
	TYPE:	CREDIT CARD	RECEIVED: 08/22/2016
	NAME:	MICHAEL NORTON 2741 TOSHACH AVE. HENDERSON NV 89044 US	
	CARD NO:	XXXXXXXXXXXX9202	AUTH CODE: 055521
	NAME ON CARD:	MICHAEL NORTON	
	EXPIRES:	02/2019	
	SIGNATURE:		

REMARKS

This receipt was generated by the automated BLM Collections and Billing System and is a paper representation of a portion of the official electronic record contained therein.

Run Date: 08/04/14

Run Time: 08:51 AM

**DEPARTMENT OF THE INTERIOR
BUREAU OF LAND MANAGEMENT
MINING CLAIMS**

MC Maintenance Fees Paid Through the BLM Pay Portal

CBS Receipt: 3085927

Printed For Lead File # AMC428161

Agency Tracking ID: 862936162

Assessment Year: 2015

Number of BLM Serial Nr: 1

Paid On: 07/27/2014

Total Amount Paid: \$155.00

Claim Name	BLM Serial No	Lead File No	Amount Paid
UNDECIDED EAST	AMC428161	AMC428161	\$155.00

United States Department of the Interior
Bureau of Land Management
 BUSINESS & SUPPORT SVCS DIV
 ONE N CENTRAL AVE SUITE 800
 PHOENIX, AZ 85004 -4427
 Phone: (602) 417-9200

Receipt

No: 3085927

Transaction #: 3177265	
Date of Transaction: 07/27/2014	
CUSTOMER:	
DONOVAN M SCHUYLER 3835 WHEELER RD FOWLERVILLE, MI 48836	

LINE #	QTY	DESCRIPTION	REMARKS	UNIT PRICE	TOTAL
1	1.00	LOCATABLE MINERALS / MINING CLAIMS- NOT NEW-UNADJUD, ONE AUTH NO. ONLY / MINING CLAIM MONEY RECEIVED CASES: AMC428161/\$155.00		- n/a -	155.00
TOTAL:					\$155.00

PAYMENT INFORMATION					
NOTE: Items will appear on credit card statement as "BLM Denver, Colorado".					
1	AMOUNT:	155.00	POSTMARKED:	N/A	
	TYPE:	CREDIT CARD	RECEIVED:	07/27/2014	
	NAME:	DONOVAN M SCHUYLER 3835 WHEELER RD FOWLERVILLE MI 48836			
	CARD NO:	XXXXXXXXXXXX0344	AUTH CODE:	184319	
	NAME ON CARD:	DONOVAN M SCHUYLER			
	EXPIRES:	03/2017			
	SIGNATURE:				

REMARKS

This receipt was generated by the automated BLM Collections and Billing System and is a paper representation of a portion of the official electronic record contained therein.

NOTICE!!

These documents have been scanned!

Do not place un-scanned documents beneath this notice!

Do not remove this notice from this file!

GPO Jacket No. 560-102
Print Order 61540
Rise Business Services, LLC
Job=AZ15 6/24/2019



Box Number= AZ15127



Claim Begin-End: AMC428161-AMC428161

5 Miscellaneous



AZ15127-12

AMC427738-AMC428278

**NO
DOCUMENTS
FOUND**

NO DOCUMENTS FOUND
NO DOCUMENTS FOUND

NOTICE!!

These documents have been scanned!

Do not place un-scanned documents beneath this notice!

Do not remove this notice from this file!

GPO Jacket No. 560-102
Print Order 61540
Rise Business Services, LLC
Job=AZ15 6/24/2019



Box Number= AZ15127



Claim Begin-End: AMC428161-AMC428161

6 Location Notices-Amendments and Supporting Documents



AZ15127-12

AMC427738-AMC428278

MINING CLAIM STATUS REPORT

Data Entered: 05/06/2014

MTP Checked By: EG
GEO Checked By: EG

LEAD SERIAL NUMBER: AMC 428161 thru AMC

NUMBER OF CLAIMS & TYPE:

LODE _____
1 PLACER _____
ASSOCIATION PLACER _____
MILL SITE _____
TUNNEL SITE _____

CHARGES:

Location Fee @ \$34 = \$ 34
Processing Fee @ \$20 = \$ 20
Maintenance Fee @ \$140 = \$ 140
Add'l Maint Fee for Assoc Placer = \$ _____
SUBTOTAL \$ 194
Other Fees \$ _____
Other Fees \$ _____
TOTAL \$ _____

TOTAL ACREAGE: 20 Per Claim
(Placer Only)

NUMBER OF LOCATORS: 1

DOCUMENTS RECEIVED VIA: Over-the-Counter Mail TIMELY FILED: Yes No

LEGAL DESCRIPTION: T 9N R 5W SEC 24 SW 1/4
T _____ R _____ SEC _____
T _____ R _____ SEC _____
T _____ R _____ SEC _____
T _____ R _____ SEC _____

BLM FOREST SERVICE SUBJ TO PL 359: Yes No
WILDERNESS AREA

SPLIT ESTATE: N/A SX PX OTHER
SRHA Was proper Notice filed if located on SHRA Land? Yes No

RECONVEYED MINERALS ON BLM LAND REQUIRE OPENING ORDER FROM 1944 TO 1993:

Open to Entry On _____ N/A

COMMENTS/STATUS: VOID PARTIALLY VOID PVT MINERALS WITHDRAWN LANDS
OTHER

PHX 71832 QCD Recor All Min OK

Claimant acknowledges that portions of the following claim(s) site(s) may be void or voidable.

Printed Name of Claimant _____ Signature of Claimant _____

*****FINAL ADJUDICATION*****

DATE 7/9/14 INITIALS AT

SEND TO

LOCATION NOTICE FOR PLACER MINING CLAIM

NOTICE IS HEREBY GIVEN that the Undecided EAST

_____ placer mining claim has been located by

DONOVAN SCHUYLER whose current mailing address is 3835 WHEELER RD

FOWLerville, MI 48836

RECEIVED
B.L.M. AZ STATE OFFICE
2014 APR 29 P 3:29
PHOENIX, AZ
BLM
Date
Stamp

The general course of this claim is NORTH TO SOUTH and it is situated in YAVAPAI County, Arizona.

This claim is 1320 feet in length and 600 feet in width. This claim runs from the location monument on which this location notice is posted approximately 1320 feet in a SOUTH direction to the SOUTH end line and 600 feet in a EAST direction to the EAST end line.

This claim is marked by four monuments, one at each corner of the claim.

The location monument on which this notice is posted is situated within Section 24, Township 9 N, Range 5 W, Gila Salt River Base and Meridian, Arizona. This claim encompasses portions of the following legal subdivision(s) if located by legal subdivision or the following quarter section (s), section (s), Township (s) and Range (s) EAST 1/2 OF THE NE 1/4 OF THE SW 1/4 OF SEC 24, T9N, R5W, Gila Salt River Base and Meridian, Arizona.

The locality of this claim with reference to some natural object or permanent monument and additional information (if any) concerning its locality are as follows: THE LOCATION POST IS 600 FT WEST OF THE CENTER OF SECTION 24

DATED AND POSTED on the ground this 4th day of FEBRUARY, 20 14.

LOCATOR (s) Donovan Schuyler

Form MCF102
Revised July 2005

AM0428161

GPS (A) $34^{\circ} 6.442'$
 $112^{\circ} 43.805'$ (B) $34^{\circ} 6.442'$
 $112^{\circ} 43.673'$
 (C) $34^{\circ} 6.224'$ (D) $34^{\circ} 6.224'$
 $112^{\circ} 43.805'$ $112^{\circ} 43.673'$

MINING CLAIM MAP

Lode () Placer (X)

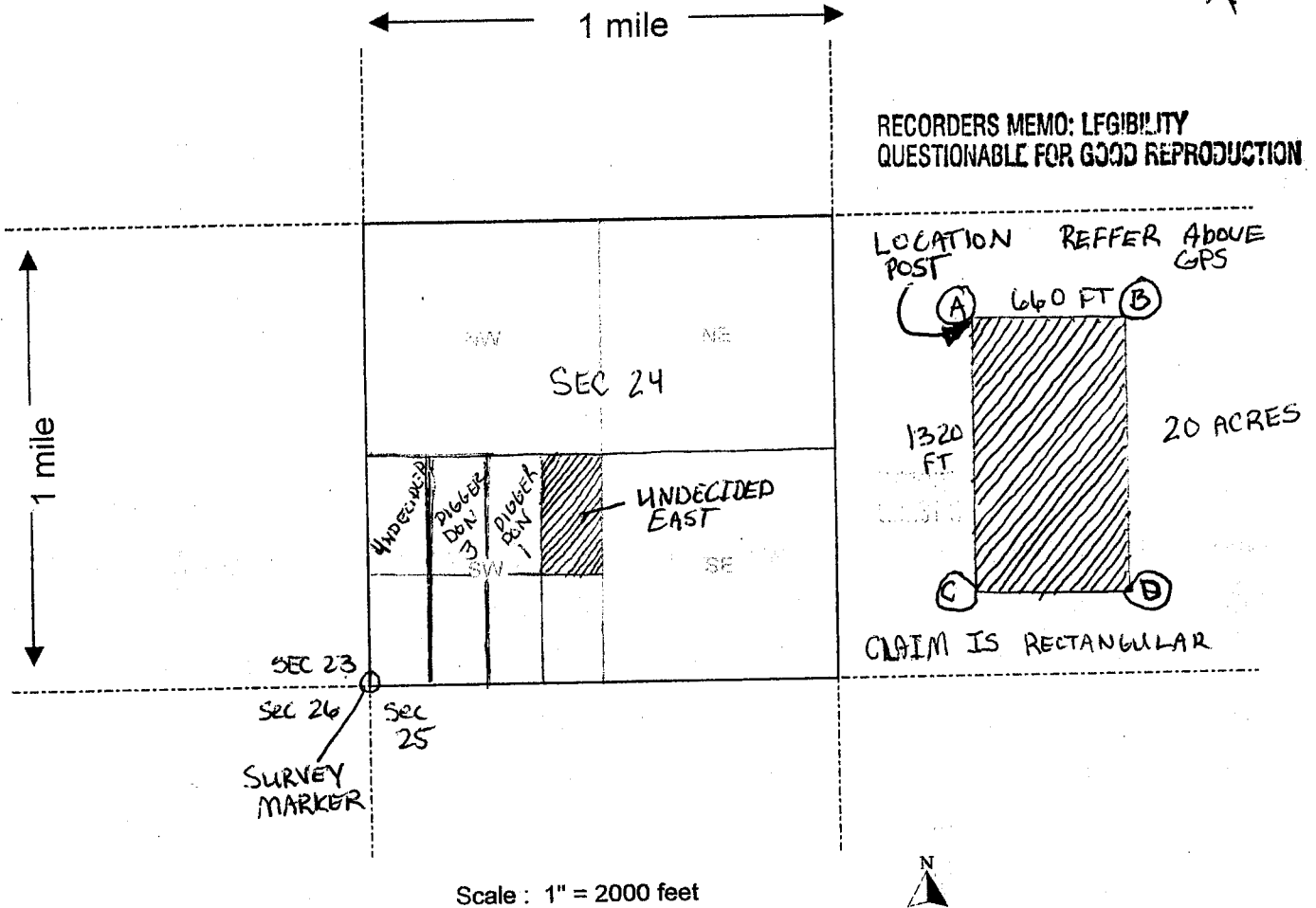

RECORDERS MEMO: LEGIBILITY QUESTIONABLE FOR GOOD REPRODUCTION

Scale: 1" = 2000 feet

1. The above map depicts the UNDECIDED EAST mining claim, which is located in Section (s) 24, Township 9 N, Range 5 W, Gila and Salt River Base and Meridian,

YAVAPAI County, Arizona.

2. The type of corner and location monuments used are as follows: WHITE CAPPED PVC
2" DIAMETER 4' Length

3. The bearings and distances in degrees and feet between claim corners are as depicted on the map.

Form MCF100a
 Revised July 2005

DEPARTMENT OF INTERIOR
BUREAU OF LAND MANAGEMENT

Input Parameters for Geographic Report with Land

System Id = CR

Admin State = AZ

Geo State =

Casetype Begins With

Case Disp Txt = AUTHORIZED, CANCELLED, EXPIRED, PENDING, REJECTED, RELINQUISHED, VOID, WITHDRAWN

Mer Twp Rng =

Section =

Mtrs = 14 0090N 0050W 024, 14 0090N 0050W 999

Commodity =

Commodity Txt =

Pending Org =

Pend Org Decode =

Total Rows Returned: 2

RUN TIME: 03:23 PM

UNITED STATES DEPARTMENT OF INTERIOR
BUREAU OF LAND MANAGEMENT
GEOGRAPHIC REPORT WITH LAND
Sorted by Serial Number

RUN DATE: 04/29/2014
Page 1 of 1

Adm State: AZ

Serial Number: AZAR 0000110
Total Case Acres: 16.660

<u>Casetype</u>	<u>Case Disp</u>				<u>Sect</u>	<u>Sur Typ</u>	<u>Sur Num</u>	<u>Suff</u>	<u>Subdivision</u>	<u>Act Pend</u>
285003	AUTHORIZED	14	0090N	0050W	024	ALIQ			NWNE,E2NW,W2SW,NESW;	

Serial Number: AZAR 0034626
Total Case Acres: 26.550

<u>Casetype</u>	<u>Case Disp</u>				<u>Sect</u>	<u>Sur Typ</u>	<u>Sur Num</u>	<u>Suff</u>	<u>Subdivision</u>	<u>Act Pend</u>
286202	AUTHORIZED	14	0090N	0050W	024	ALIQ			E2W2;	

